

1910 Innovation Way - Floor 1

Libertyville, IL 60048

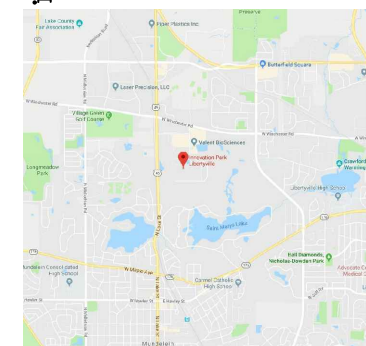
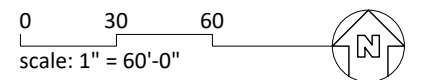
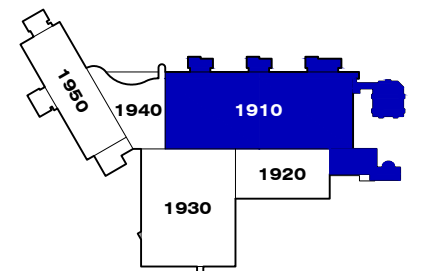
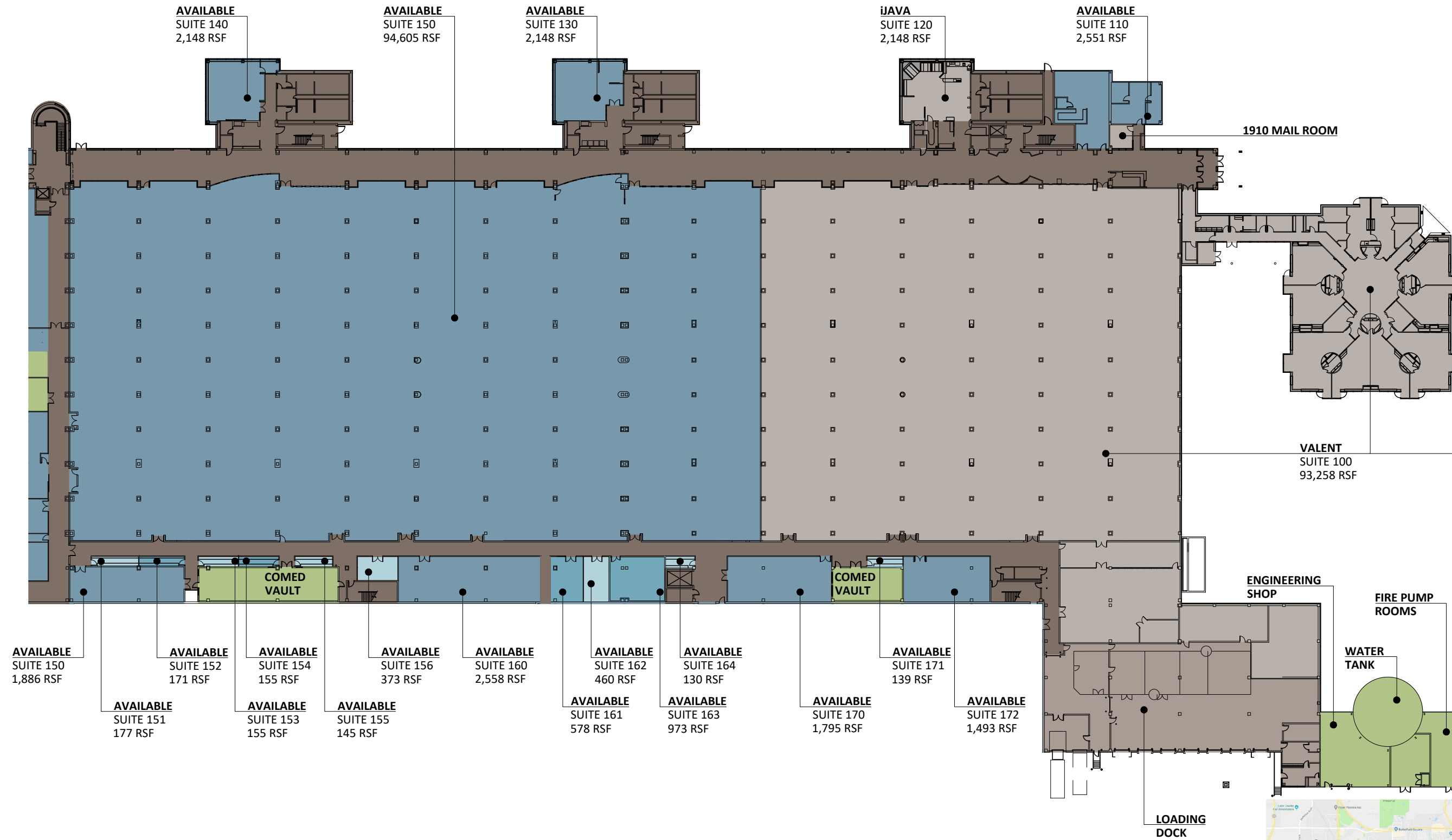

PREPARED BY:
designhaus
architecture

860 lively boulevard elk grove village, illinois 60007
p: 847.593.5010 f: 847.593.5012 www.dhausarch.com

proj: 19.006
date: 06.04.19
rev: 01

MK1.1

THIS/THESE PLAN(S) IS/ARE SCHEMATIC/NOT FOR CONSTRUCTION AND HAS BEEN PREPARED BASED ON PRELIMINARY SCOPE OF WORK PROVIDED BY OTHERS. EXTENT OF FIELD VERIFICATION AND/OR CODE ANALYSIS HAS BEEN PERFORMED PURSUANT TO EXTENT OF SERVICES RETAINED BY CLIENT. FLOOR AREAS AND DIMENSIONS ARE ROUNDED TO ± 6". NO EXPRESS REPRESENTATION IS MADE NOR IS ANY TO BE IMPLIED AS TO THE ACCURACY THEREOF, AND THE PLAN SUBMITTED IS SUBJECT TO ALL GOVERNING REGULATORY CODES. THESE DRAWINGS ARE PROTECTED UNDER SECTION 102 OF THE COPYRIGHT ACT, 17 U.S.C. DRAWING COPYRIGHT © 2019 DESIGNHAUS, INC.